Richmond Record-Herald

VOL. XXVI— SIXTEENTH YEAR | RICHMOND, CONTRA COSTA COUNTY, CAL. WEDNESDAY, APRIL 25, 1917 | NUMBER 86

Fire Sweeps Concord; Loss Heavy

U. S. OFFICERS INSPECT CITY PIER FOR WAR SUPPLY BASE

Major B. B. Ray of the United States army accompanied by a commission of army officers from San Francisco inspected the municipal pier which is contemplated as a military supply base by the federal government.

The offiers were met at the wharf by Harbor Manager Jackson Misner and Ex-Senator J. C. Owens and taken for a tour of inspection of the city upon their arrival.

Major Ray who was a former class mate of Mrs. D. W. Calfee of this city enjoyed lunch with Rev. D. W. Calfee and his wife at their home 416 Ninth street. He expressed himself as highly pleased with the wharf and its splendid location.

RED CROSS MEMBERS TO CANVASS ALL OF RICHMOND

Members of the Richmond Red Cross Chapter will tomorrow commence the first of their three campaigns for the collecting of books, papers and magazines about the city.

All who have papers or books are requested to call the city barn on Seventh street or Mrs. H. D. Chapman. The committee intends to make a thorough canvass of the city in its work of securing magazine and book donations.

MILTON MILES NOW DAD: BABY BOY HERE

A seven and one-half pound baby boy was born to the wife of Milton Mills, Record-Herald printer on Monday night.

Both Mrs. Mills and son are reported to be doing nicely and "Daddy" Mills is passing around the cigars to all his friends.

The baby has been named Nelson Luther Miles, representing three distinguished makers of history; Lord Nelson, Martin Luther and General Nelson A. Miles.

WHERE FRENCH HIT GERMANS

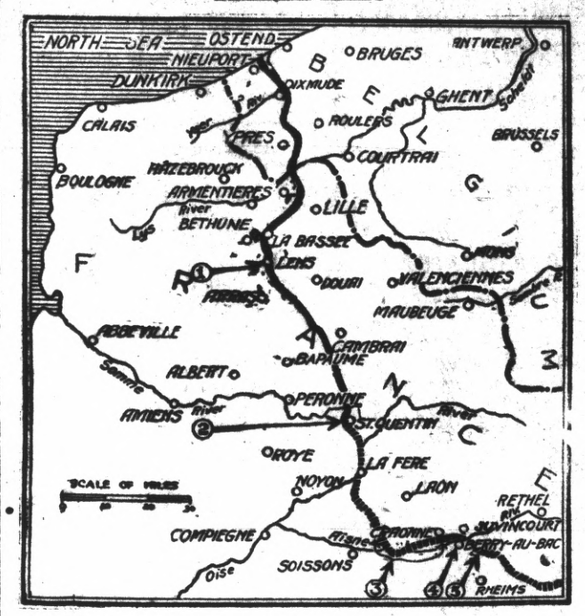

Map of the western front from the North Sea to Rheims, showing the big French offensive begun in co-operation with the British drive. Black line is the British front, broken line the French front. Arrow 1 indicates Lens, northern limit of British drive, which the Germans hold only with rear guards. Arrow 2 indicates St. Quentin, now practically surrounded by British and French. The British are reported to have broken the Hindenburg line today northwest of the city in a new place. Arrows 3, 4, and 5 indicate the French offensive on a twenty-five mile front from east of Soissons to north of Rheims. Arrow 3 indicates region where French have captured the entire German first line on a fifteen mile front. Arrow indicates region where the second line as well as the first has been captured on a smaller front. Arrow 5 indicates other gains of the French offensive. Hindenburg line joins the old German line east of Soissons and the French are smashing this junction as well as driving at Laonu.

H. G. BIGGS ARRANGES FOR ELKS TO ATTEND SAN RAFAEL EXERCISES

Preparations were made at the meeting of Richmond lodge of Elks last evening to attend the dedication of the new home of San Rafael lodge of that order Saturday evening. H. G. Biggs chairman of the transportation committee for the evening reports the exercises to commence at 8:00 o'clock.

The boat on which the members of Richmond, Alameda, Oakland and Berkeley lodges of Elks will make the trip will leave this city at 7:00 o'clock. Cars connecting with the boat will leave Fourteenth and Broadway at 5:50 p. m.; University and San Pablo avenue at 6:14 p. m. and Sixth street and Macdonald avenue at 6:40 p. m. Boats returning will leave San Rafael at 11:30 and 1:00 o'clock. Street cars will meet the returning boats.

On Sunday Warden Johnston will allow the Elks and their Lady friends access to all parts of the prison. One of the features of the day will be a baseball game between two convict teams.

JENKINS DAMIGE SUIT IN COURT AGAINST R. R. CO.

(Special to Record-Herald)

MARTINEZ, April 25.—W. B. Jenkins a tailor of Richmond who was injured at the same time that W. W. Cottingham was hurt when his auto was struck by a Santa Fe train is seeking $2300 damages from the Santa Fe company, his suit for damages coming to trial in Department No. 2 on Tuesday.

The Cottingham suit was tried once and the jury disagreed. Another trial is to be held in May. T. H. DeLap and Lee D. Windrem are representing Jenkins.

300 SAILORS ARRIVE HERE FROM EAST

A special train carrying 300 recruits from Chicago, St. Louis and Kansas City arrived at Ferry Point wharves this morning, where they trans-shipped to a government tug for Mare Island.

The train comprised ten companies of sailors some having been picked up at Los Angeles and San Diego.

KLEMENT CO. HEAD VISITS MANAGER A. M. GEORGE TODAY

W. M. Klement, of Los Angeles and president of the Klement company, owners of the big Store of this city, was the guest of Manager A. M. George of that mercantile establishment today.

Klement expressem himself as highly pleased with the flourishing condition of the local store and commended Manager George on the success of the present sale in progress at the store.

DISCUSSION OF FIRE RATES IN CITY POSTPONED

The meeting of the businessmen in Pulse hall tomorrow evening to discuss the reduction of insurance rates here has been postponed.

Owing to the absence of Secretary W. S. Duval of the Board of Fire Underwriters of the Pacific Coast, who was to attend the meeting, it was decided to postpone it today.

Fire Chief Roy Lemoin will be notified of the day that Duval may be present and will immediately notify the merchants and the meeting arranged for.

110 VOLT WIRE STRIKES MAN AT DAM; IS KILLED

George W. Long, a carpenter of Oakland employed at the new Peoples Water Dam at San Pablo was instantly killed this morning when he accidently touched a wire carrying 110 volts of electricity.

First reports received at coroner's office stated the body to have been that of Frank Donnellan, drowned February 21. Later reports stated an error to have been made but that the man met his death this morning.

The remains were taken in charge of by Deputy Coroner Walter Gorham.

GUARDSMAN DYING FROM RAZOR CUTS

(Special to Record-Herald)

SAN FRANCISCO, April 25.—Sergeant John F. Maddus of Company B, of Richmond cut in a fight in Oakland a few nights ago by James F. Hopson, colored was today removed from the Oakland Emergency hospital to the Letterman General Hospital here. His condition is quite serious and little hope held out for his recovery.

Hopson was set upon by Maddux when he is said to have insulted the flag. He drew a razor and slashed the guardsman across the abdomen.

FIRE BREAKS OUT IN HOME OF S. MILLER

Fire breaking out in a clothes closet of S. E. Miller, 2821 Ohio street last evening did but small damage before extinguished by the fire department.

Trucks 2 and 3 responded to the alarm and soon had the flames under control.

It is the opinion of Assistant Chief Howard Yeater that someone in looking through the closet evidently lit a match. Clothing in the closet was damaged to the extent of $100.

PINOLE GUARD IS WITNESS AT TONG TRIAL

(Special to Record-Herald)

MARTINEZ, April 25.—Richard Feeley, guard at Hercules was one of the important witnesses to testify at the preliminary hearing of Jon Lum and Hue Bock, alleged highbinders charged with murder before Justice Hayden yesterday.

Feeley was one of the members who picked up the two suspects after the shooting of Ah Toy and Lee Toy in a local laundry.

"ANYTHING TO BEAT SUBS" SAYS JELLICO

LONDON, April 24.—Admiral Sir John Jellicoe, former commander of the British grand fleet and now First Sea Lord, said in an interview that anything and everything in everything in the way of small craft, from destroyers to tugs, would be the most useful contribution which the United States could make to the war against German submarines.

G. H. CHRIST TAKES BERKELEY GIRL AS HIS BRIDE

Gustav Hans Christ of Richmond and Miss Frances Emma Franke of Berkeley ere married in Oakland yesterday.

Christ was 23 years of age and his bride 19.

Following a short honeymoon the couple will return to make their home here, where Christ is an employe of the Standard Oil company.

SUCCESSFUL WHIST PARTY HELD TUESDAY

A very successful whist party and social evening was enjoyed by the Richmond Retail Clerks Association in Pythian hall last night. The prize winners for the evening were Mesdames Alexander, Bryant, Woodruff, Timmons, Ehlers, Herron, Messrs. Keaton, Smith, Gregg, Wilson, Bottom and O'sen.

In charge of the evening's affair was Mrs. J. K. Adair.

LOSS ESTIMATED CLOSE TO $300,000; 8 BLD'GS IN BUSINESS DIST. GONE

BULLETIN

Fire Chief Ray Lemoin received word late this afternoon that a fire truck might be sent from this city should it be needed in checking the Concord fire.

BULLETIN

PITTSBURG, April 25.—A fire truck was dispatched from this city to the scene of the Concord fire early this morning.

BULLETIN

MARTINEZ, April 25.—The auto truck of this city was sent to Concord just before noon today to aid in checking the fire at that place.

CONCORD, April 25.—Fire starting from an unknown cause at 2:10 o'lock a. m. in the basement of of the Concord Inn building, swept the best portion of the downtown district and had not been extinguished at 9 o'clock. At that time the damage was estimated at $300,000.

An hour after discovery of the fire the Pacific Gas and Electric company electric power was shut off, making pumping impossible. Thereafter the fire fighters were dependent upon the water tanks.

TWO WOMEN RESCUED.

At least fifty persons were forced to flee the fire scantily tired, losing virtually all of their personal effects. Two women, overcome by smoke, were rescued from the Inn.

The Concord Inn was a large, one story, concrete structure, and one of the show places of Contra Costa County. It was owned by M. E. Lyons. The building housed, in addition to the hotel, the Concord Mercantile company, a pool hall owned by J. De Veneditti, and M. Q. Meehan's hardware store.

The fire quickly spread to the Concord Bank building and then leaped across the street to the drug store of C. W. Klein. On that side it was quickly confined to the drug store.

GUESTS ESCAPE BY LADDERS.

The saving of gasoline and oil tanks under the sidewalk in front of the hotel prevented loss of life.

The second building destroyed was occupied by the Concord Bank, of which J. F. Busey is president, and

(Continued on Page Four)

NEW GRAND JURY TO BE IMPANELED IN JUNE FOR 1917

(Special to Record-Herald)

MARTINEZ, April 25.—It is reported today that the 1917 Grand Jury will be empanelled by Judge R. H. Latimer some time in June. The new Grand Jury will be sworn in then only in order that it may be legally constituted when the time comes for the hiring of experts to audit the county books.

ethe7,sREa-csc;Clsrb—vepkGu(stat-

TROUT SEASON OPENS MAY 1, 1917

WE ARE PREPARED TO SHOW YOU THE LARGEST STOCK OF FISHING TACKLE EVER SHOWN IN RICHMOND—SEE DISPLAY IN WINDOWS.

SQUARE DEAL HARDWARE CO.

P. P. DOUGALL, Phone Richmond 286 — We Give Home Trading Stamps, FREE DELIVERY — H. G. ARMSTRAD, 333 Macdonald Ave.

U. S. War Loan

This bank will make no charge whatever for the handling of subscriptions to the proposed war loan. Be among the first-day subscribers, whether you subscription be large or small.

It is understood that the bonds will be issued in various denominations—some as low as $25. In order to place them within the reach of all who desire to participate.

FIRST NATIONAL BANK
Member U. S. Federal Reserve System
RICHMOND SAVINGS BANK
SAVINGS

WE WILL Loan YOU A Kodak FREE

Thermos Lunch Kits
A complete stock of these, very valuable lunch carriers is now ready to fill your wants. Priced $2.25, $2.50 $2.75.

YOUR FILMS
Developed and printed in a quality manner that will please you.

Photo Albums
The Proper Way In Which to Preserve Your Prints
Priced 10c to $5.00

A.D.S. Foot SOAP
Composed of borax bran-iodine and Oil of eucalyptus and olive oil.
A wonder preparation for those suffering from sore and tender feet, swollen feet, bunions and corns.
PRICED AT 25c

Cocoa Almond Soap
Mixes perfectly with hard water—lathers freely. Made up in a generous size, half pound cake.
PRICED 10c—3 for 25c

LaMoine Drug Co.
TWO STORES
SIXTH AND MACDONALD — NINTH AND MACDONALD

Richmond Record-Herald

Published every afternoon, except Sundays and Holidays by the Record-Herald Company

Sixth Street, near Macdonald Ave. Telephone Richmond 70

FRANK HULL...Managing Editor. G. E. MILNES...Business Mgr.

SUBSCRIPTION RATES:

1 Year.....$4.00 6 Months....$2.00 1 Month by Carrier..40¢

Entered at the Postoffice at Richmond, Cal., as Second-class Matter.

Independent Democratic

TROUBLES

It never rains but it pours. Troubles are heaping on Uncle Sam. From every point of the compass except the north, he faces danger.

It's bad enough to be on the verge of a conflict with Germany. It doesn't add to our ease of mind to have the Japanese immigration problem become acute again at this particular time. Mexico we have always with us, and ill-natured Mexican pranks we are used to; but we might have been spared Carranza's acceptance of the German propaganda, his hypocritical plea for American embargo on munition shipments and his open affiliation with German army officers.

It looks as if Mexico may develop into a frank ally of Germany. At best, the Mexican menace will keep a large part of our military forces busy and tie up resources that could be used to better advantage elsewhere.

And then comes Cuba. That delightful irresponsible island seems to have an animus against us. It has been freed by Uncle Sam, and pacified by him twice, and doesn't mind being pacified a third time. But how unfortunate, that the job should loom up just now! There's much ground for thinking that, while Cuba has no love for Germany, German emissaries have been at the bottom of the disorder attending the disputed Cuban election, and that possibly German money has financed the incipient revolt.

We might take care of Germany, Mexico, Cuba and Japan all together, if we had time to prepare. But they may not be considerate enough to wait.

With an emergency army badly needed, congressmen would better quit quibbling over how it's to be gotten.

In war almost any old plan put into immediate effect is better than indefinite delay in determining what to do.

Owners of coastwise shipping doubtless figure that it is safer to be easily alarmed than to be foolhardy.

One thing has been made plain in Europe since 1914—men and dollars promptly put into a war count tenfold.

If you propose to plant your summer garden in a cigar box don't use more than 90 cent worth of seed to the box.

Possibly those Filipinos so anxious to go to Europe to fight for Old Glory may get all they want without leaving home.

Every nation that has been worth while has been made by red blood, not a watered substitute.

Quite a bunch of near-bucking congressmen have had a hint from "back home" to get into the Wilson traces.

A patriotic stunt that is beyond question—signing enlistment papers.

Sure, there will be peace in summer, but hardly in that of this old year.

No matter how much you are helping, you can help more by becoming a Red Crosser.

CENSORSHIP AND PUBLICITY

In the creation of a war committee on public information by the president the element of publicity is properly given quite as much emphasis as the element of censorship or suppression. It is stated with truth by Secretaries Lansing, Baker and Daniels, who advised such a committee and who will be part of it:

"While there is much that is properly secret in connection with the departments of the government, the total is small compared with the vast amount of information that it is right and proper for he people to have.

This is a people's government. This is to be the people's war, and it is right and proper that the people shall know how their war is being prepared for and prosecuted in so far as the information clearly cannot be of aid to the enemy.

That great virtue of publicity which is recognized by every true democrat in times of peace is a little too apt to be misjudged as a vice in times of war; and we have seen this misjudgment carried to its extreme in the pitiful waste of war energy effected by Great Britain through a panicky and petty censorship.

This is among the British war blunders from which we should learn and which we should avoid. There are assurances that it will be so in the choice as executive chairman not merely of an otherwise unofficial civilian, George Creel, but of a civilian free from those naturel bureaocratic accretions of sentiment that darkness must be infused through all public undertakings.

Managed in such a spirit, the American press will respond loyally and unexceptionally to the judgments of this committee whether they are given force by act of congress as proposed or not.—N. Y. World.

The United States is paying more attention to backyard farming than to a war with the Kaiser.

While signing pledges, how about one to drop all isms except Americanism until the war is over?

Money wins wars, and in money preparedness Uncle Sam is billions ahead of the rest of the world.

How can a man honestly hope for the success of the U. S. A. and the defeat of the allies simultaneously?

Latin-America talks Spanish all right, but is rapidly acquiring the habit of thinking in straight Americanese.

If press dispatches are accurte the Kaiser is having an ocean of trouble in getting his soldiers out of the trenches.

Alas, still another war is possible this season—between the backyard gardeners and chicken raisers.

There is one thing certain; the American "price fixers" are not going to put the American consumers on a Prussian diet.

Our commander-in-chief wears no uniform, but his commands are obeyed just the same.

Texas is doing its bit toward seasoning the people's menu by shipping daily 100 cars of onions.

Singing a song of six pense only gets a jeering laugh, so many are singing songs of billions of dollars.

Another hero pedestal seems tottering—that upon which the Germans placed Field Marshal von Hindenburg.

The city gardner is worthy of his vegetables, though it's feared not all of them will be able to collect.

NEW MUSIC STUDIO

Mrs. Clinton B. Smith, announces the opening of a studio for voice culture at 416 Bissell Ave. Telephone Richmond 227 J.

NOTICE TO THE PUBLIC

I have this day "April 17, 1917 purchased from Mike Epthemis, the restaurant business known as the Dewey Cafe situated at 220 Macdonald avenue, Richmond, Cal., and will not be responsible for any bills not presented within six days from this date.

Signed.
ANASTASIOS A. NIAMON
4-17-6t

HOT HOME-MADE BREAD
EVERYDAY AT 3 P. M.
All bread, rolls and coffee cake baked in a sanitary oven by a new sanitary process.
BARKER BAKERY
1314 Macdonald Ave.
I. F. BAKER, Prop

"FOR THE WOMAN WHO CARES"
MARENELLO SHOP
Room 10 Cunningham Bldg.
SCIENTIFIC TREATMENT OF FACE AND SCALP
Free Consultation
MISS HELEN THOMPSON
Phone Richmond 1004

NOTICE TO CREDITORS

In the matter of the Estate of Benjamin F. Rawson, Deceased.

No. 4201. Dept. 1.

Notice is hereby given by the undersigned, Executor of the last will and testament of Benjamin F. Rawson, deceased to the creditors of, and to all persons having claims against said decedent to file them, with the necessary vouchers, in the office of the clerk of the Superior Court of Contra Costa County, State of California, or to exhibit them, with the necessary vouchers, to the said Executor, at the office of T. H. DeLap, Rooms 4 and 5 First National Bank Building, Richmond, California, the same being designated as the place of business in all matters connected with said estate, within four months after the first publication of this notice.

Dated April 18th, 1917.

HARRY RAWSON,
Executor of the last will and testament of Benjamin F. Rawson, Deceased.

T. H. DELAP,
Attorney for Executor.
Apr. 18-25-May 3-10-17

NOTICE TO TAXPAYERS

State and County Taxes for the Fiscal Year 1916-1917.

Office of the Collector of State and County Taxes, Martinez.

Notice is hereby given that I have received from the Auditor of Contra Costa County the Duplicate assessment book for the fiscal year 1916-1917, and

1st. That the taxes on all personal property secured by real property, and one-half of the taxes on real property will be due and payable on the **Third Monday in October,** 1916, and will be delinquent on the **First Monday in December** next thereafter, at six o'clock p. m., and unless paid prior thereto, fifteen per cent will be added to the amount thereof, and if said one-half be not paid before the **Last Monday in April, 1917** at six o'clock p. m., an additional five per cent will be added thereto. The remaining one-half of the taxes on all real property will be payable on and after the **First Monday in January,** 1917, and will be delinquent on the **Last Monday in April,** next thereafter, at six o'clock p. m., and unless paid prior thereto, five per cent will be added to the amount thereof.

2d. That all taxes may be paid at the time the first installment, as herein provided, is due and payable.

3d. That payment of taxes must be made at the office of the Tax Collector, in the town of Martinez.

M. W. JOOST.
Tax Collector of Contra Costa County.

ASSESSOR'S NOTICE

1917

NOTICE TO TAXPAYERS

All persons, firms, companies, corporations and associations are required to deliver at the Assessor's Office, Martinez, immediately, a statement under oath of all the property, both real and personal, owned or claimed by him, her or them, or in their possession or held in trust for others, at 12 o'clock meridian, on

FIRST MONDAY OF MARCH, 1917

in accordance with the new constitution. Refusal or neglect to make such sworn statement of all property owned or held in trust, will subject the person so refusing or neglecting to make such sworn statement, to the full penalties of the law.

All property owners should see that their property is correctly described on the assessment roll.

Immediate attention is necessary, as work on the roll has already been commenced. Proper blanks may be had at the Assessor's office or at the Richmond Branch of the County Assessor's office, 420 Macdonald avenue.

All statements must be in the Assessor's office on or before the first day of May, 1917.

G. O. MEESE
County Assessor
J. O. FORD,
Deputy at Richmond
Mar. 1 to June 1.

CLASSIFIED ADS

CLASSIFIED ADVERTISING RATES

Lines	2T	4T	6T	12T	24T
3....	$ .25	$ .45	$ .60	$1.00	$1.50
4....	.35	.60	.80	1.35	2.00
5....	.45	.75	1.00	1.75	2.50
6....	.50	.90	1.20	2.00	3.00
7....	.60	1.05	1.40	2.25	3.50
8....	.70	1.20	1.60	2.50	4.00
9....	.80	1.35	1.80	2.75	4.50
10...	.90	1.50	2.00	3.00	5.00

FOR RENT

FOR SALE— 50 foot corner on Cutting Boulevard. All clear. $1500 cash or terms. Address Box J. J. Record-Herald office.

FOR RENT—Two six room and bath flats to let. Rent $15.00. See H. G. Stidham, 163 Washington avenue. Phone Rich. 868. 2-27-tf

FOR RENT—Three room furnished cottage, no children. Call 435 8th St 4-33-3t

LOST

LOST—A light bay horse, 10 years old with star on forehead. Finder return to A. Beckman, El Cerrito. 4-20-4t

FOR SALE

GET A HOME—2 lots, 50 foot frontage, close in location and house, street work all paid. Terms can be arranged. Box C. D. Record-Herald office. 3-22-tf

FOR SALE—Modern close in 5-room dwelling on one of the best residential streets in the city. Will sell at a bargain; part terms if disposed of at once. Address Box 46, Record-Herald. tf

FOR SALE—Two lots, 50-foot frontage on 11th St., near Barrett, with modern dwelling in excellent condition, with all conveniences. One of the best bargains in residential close in real estate in the city. Terms reasonable. Address Box 46, Record-Herald. tf

FOR SALE—I have a $345.00 equity in a lot in the Brown Andrade Tract No. 3. The contract price in 1911 was $525.00 present value $725.00, will take $325.00 for my equity. Address L. F. T.—P. O. Box No. 38, Standish, Cal., 3-22-3t

A BARGAIN—Have two pianos on my hands, will rent or sell one of them cheap. Contractor Box G 4-24-6t

FOUND

FOUND—Purse, owner can secure same by proving property and paying charges at Record-Herald office. 4-23-tf

POSITION WANTED

THE W. C. T. U. of Richmond would like to assist any girl that needs help who will either write or come to see Mrs. G. Wallin, 684 Fifteenth St., Richmond. tf.

WANTED—By experienced man, place to wait on table, day job only. Call Pete Condilis, 220 Macdonald Ave. 4-25-3t.

EXCHANGES

HAVE you vacant lots that you want to turn over for income bearing residence property. I have a modern five room house and two lots in central section of city, that I would consider exchanging for vacant lots suitably located. In answering give lot and block number, what value of lots are, and whether street work is paid or not. Address Box 184, Richmond, Cal. 2-39-tf

NOTARY PUBLIC

NOTARY PUBLIC—I make and acknowledge all kinds of legal papers; deeds, mortgages, contracts, leases, etc. Houses to rent; fire insurance. H. G. Stidham, 163 Washington avenue. Phones, office 868. Residence 920. 3-27-tf

SALARY LOANS

SALARIED PEOPLE PERMANENTLY employed furnished $5.00 to $50.00 without security, delay or publicity, cheapest rates, easiest payments. D. D. Drake, 607 Macdonald Avenue. 4-29-tf

WANTED—MISCELLANEOUS

WANTED—A good piano. Price and terms must be right. For particulars write P. O. Box 601, Richmond, Ca. tf.

STORAGE BATTERIES
Repaired, Renewed, Sold or Exchanged right here in Richmond. Free test at all times. We solicit your patronage.
STORAGE BATTERY SERVICE STATION
1117 Macdonald Ave. Phone 80

BERT CURRY
UNDERTAKER—EMBALMER
Parlors—27 Park Place
Service Day or Night
Day and Night Phone 429

Auto Service Phone 59
ARTHUR A. BARBER & CO.
Funeral Directors
Lady Attendant for all Ladies and Children's Cases
263 FOURTH ST.

E. B. SMALLWOOD
Undertaker—Embalmer
DEPUTY CORNER
727 Macdonald Avenue
Phone Richmond 113

THESE PAINTERS CARRY LIABILITY INSURANCE
ZEB KNOTT
Sherwin-Williams Paints, Stains and Varnishes
All Grades of Wall Paper
Painting and Paper-Hanging
All Work Quaranteed
319 North Seventh Street

Phone Richmond 828
A. BRUNNER
PAINTING, PAPERHANGING AND TINTING
WALL PAPER, PAINTS, OILS AND VARNISHES
1310 Macdonald Avenue

RICHMOND AND SAN RAFAEL MARIN COUNTY FERRY & TRANSPORTATION COMPANY CONTRA COSTA COUNTY
Time Table
WINTER SCHEDULE
Effective Monday, Nov. 13, 1916.
BOAT LEAVES

Pt. Richmond	Pt. San Quentin
7:30 a. m.	8:15 a. m.
9:30 a. m.	10:15 a. m.
11:30 a. m.	12:15 p. m.
1:30 p. m.	2:15 p. m.
4:00 p. m.	4:45 p. m.
*5:30 p. m.	*6:15 p. m.

*Sunday Only
Subject to change without Notice

Key Route Cars direct to Ferry from all points of Alameda County

Motor Vehicles from Point San Quentin direct to San Rafael connecting with Northwestern Pacific Railroad for all points North.

UNSURPASSED BUFFET AND GRILL SERVICE

For Information Address
RICHMOND-SAN RAFAEL FERRY & TRANSPORTATION COMPANY
RICHMOND, CALIF.
Phone Richmond 231
Phone San Quentin 2

DOCTORS FOR MEN
Everything is PRIVATE AND CONFIDENTIAL.
No extra charges are made for medicines. Consulatation free. Est. 25 years.
DR. T. D. HALL
707 Broadway, upstairs, near Seventh St., Oakland, Cal.

THE CRAVEN HOSPITAL
Conducted by Graduated Nurses
MEDICAL, SURGICAL and MATERNITY CASES.
Baby Incubator Installed.
Received under the care of their own physician.
10th & Clinton Phone 854

GUARANTEED REBUILT TYPEWRITERS
All Makes
UNDERWOODS
Model 4—Automatic ribbon reverse $32.50
Model 5—Automatic ribbon reverse $37.50
Model 4—2-color back spacer, pica $40.00
Model 5—2-color back spacer, pica ..... $47.50 to $55.00
Model 3—14-inch carriage. $35 to $52.50
REMINGTONS
Model 10—Pica type...$37.50 to $52.50
Model 11—Decimal tabulator. $40 to $55
Model 11—Decimal tabulator Wahl adding and subtracting attachment $100.00
Models 6 and 7..... $15.00
OTHER MAKES
Model 5—Oliver $27.50
Model 2—L. C. Smith, pivot bearing $27.50
Model 2—L. C. Smith, ball-bearing $32.50
Model 2—L. C. Smith, ball bearing, back spacer $35.00
Model 5—L. C. Smith $42.50
Model 2—Monarch $30.00
Models 2, 4, 5 and 6—Smith-premier $15.00
Model 10—Smith-Premier $30.00
Model 10—Royal $55.00
Each machine thoroughly rebuilt and fully guaranteed for one year. Add $2.50 to the above prive if sold on terms of $5 cash and $5 per month.
Machines sent for 3 days' examination to any point on the Pacific coast, and if not satisfactory may be returned at our expense. Machines rented 4 months for $5. Late models rented 3 months, $7; 4 months, $8. Initial payment applied if purchased.
Send for our new illustrated folder, just off the press.
The Wholesale Typewriter Co., Inc.
530 Market St., San Francisco
Branches in all coast cities.

T. & D. RICHMOND THEATRE
Paramount Pictures
MATINEE DAILY 2:15 to 5:00
WEDNESDAY — THURSDAY
THEODORE ROBERTS
—IN—
"AMERICAN CONSUL"
PICTOGRAPH
COMEDY

ATTORNEYS-AT-LAW
J. E. RODGERS
Attorney-at-Law
Martinez California

ALVIN GERLACK
ATTORNEY-AT-LAW
17th Floor Spreckles Bldg.
Phone Kearney 5750 San Francisco
217 Washington Ave.
Phone Richmond 757
RICHMOND, CALIFORNIA

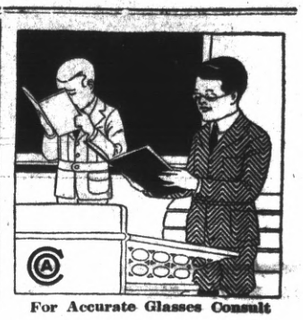

For Accurate Glasses Consult
Dr. C. R. Blake
704 Macdonald Ave. (Upstairs)
Open Afternoons and Evenings and by Appointment.
"If They Don't Fit, You Can't Have Them."

SATISFACTION GUARANTEED
Work called for and promptly returned. We know that some people are skeptical and regard the cleaning of soiled articles as uncertain and experimental. Given a trial, we will convince the most skeptical that our finished work looks as good as new.
ELITE CLEANING CO.
265 Fifth St. Phone 525
We Call and Deliver

BARRETT SANATORIUM
Ninth Street and Barrett Ave.
New and Modern
Trained Nurses
Management of MISS K. HULL
E. G. LLOYD, Proprietor

Tilden Lumber Co.
PRICE---QUALITY---SERVICE
E. M. TILDEN, President
YARDS—Oakland, Berkeley, Richmond and Crockett
Office and Mill—15th St. and Nevin Ave. Phone Richmond 81

Popular Bakery and Coffee House
MACDONALD AVE., BET. 4th and 5th STREETS
Largest Assortment of Bread, Cakes and Pies in Richmond
Finest Cup of Coffee and Cream in Town
REMEMBER THE PLACE
Macdonald Ave, Between 4th and 5th Streets

Certificates of Title Notary Public Abstract of Title
Title Insurance Polices Escrows Handled Inheritance tax Appraiser
PATRONIZE HOME INDUSTRY.
Richmond Abstract and Title Co.
Office—Richmond Abstract and Title Co.'s. Building.
Twenty-Second and Macdonald Ave., Richmond, California.
Telephone Richmond 819 CHAS. G. BACON, Manager.

BUILDING MATERIAL, DRAYING, HAY AND GRAIN
PICNIC PARTIES AND MOVING
E. H. Higgins Co.
Successors to Johnson & Braine
Office 400 Macdonald Ave—Phone Rich. 262 Warehouse Phone 448

COAL Draying and Storage
PILLOW BROS.
705 Macdonald Ave Phone 91

A Gas Range Will Do It

Fry—broil—bake and make your cooking more successful.
It will lessen your labors about the house.
Yes! It will be more economical too.

Don't delay:—
Selecting a Gas Range.

See Specials on Display by Local Dealers.

Pacific Gas and Electric Co.
13th and Clay Sts., Oakland Lakeside 5000
Branch Office: 709 Macdonald Ave. Phone Richmond 881

A Store of Distinction

Carrying a full line of Stationery, Blank Books, Books of Fiction, Bibles, Prayer Books, Rosaries, Pictures, Card and Place Favors, Score Cards, Table Ornaments and in fact everything to be found in the larger city store of this character.

EBERHART'S

917 Macdonald Ave.

Measure your gasoline cost not only by gallons put into your tank, but by the miles registered on your speedometer.

RED CROWN

the Gasoline of Quality

gives you more miles to the dollar, because it is an unmixed, straight-refinery gas, and every drop atomizes evenly in the carburetor.

Standard Oil Company
(California)
Richmond

Use ZEROLENE the Standard Oil for Motor Cars

Summer Vacation Opening

APRIL 27th

Reduced Round-Trip Fares

to hundreds of Mountain and Seaside Resorts — offering every summer benefit and pleasure.

San Francisco and Oakland
Monterey Bay Points
Sierra Resorts
Yosemite
Lake County Resorts
Klamath Lake Region
Crater Lake
Huntington Lake
Los Angeles and its Beaches

BEGIN PLANNING NOW!

Send for booklets—State region you prefer.

We will gladly assist you in Arranging your trip — Ask Agent.

"CALIFORNIA RAISIN DAY, APRIL 30. EAT RAISINS."

SOUTHERN PACIFIC

Write for Folder on the Apache Trail of Arizona

WE WILL HANDLE SUBSCRIPTIONS TO THE GOVERNMENT WAR LOAN WITHOUT CHARGE

AS a member of the H. M. Byllesby & Company organization, the undersigned will receive and handle subscriptions (without charge or profit) in any denominations authorized, for the new Government Bonds issued to finance the war for Democracy.

Our organization maintains a well equipped Bond Department, normally employed in financing the construction requirements of the utility properties under Byllesby management.

The facilities of the Bond Department have been placed at the disposal of the Government and the public without expense of any kind in the nation wide effort to make the War Loan an immediate success.

It is a patriotic duty for all those who are able to invest liberally in the new Government Bonds.

We will be glad to take your order for any amount—large or small—and to supply all available information regarding the issue.

WESTERN STATES GAS & ELECTRIC CO.

Telephone 115 — C. M. Brewer, RICHMOND, CAL. — 317 Sixth Street

HIGH SCHOOL NOTES AND NEWS

SPRING PARTY.

On Friday night the customary spring party will be held at the High school. Preparations have been under way for sometime so it will undoubtedly take its place among the other successful and enjoyable social events of the school year. Arrangements are in the hands of the following committees appointed by President McGregor of the student body. Decoration committee: Errol Lane, chairman; Herbert Blake, Wilma Miller, and Ruth Davis. Seat moving committee, Norman Woodford with assistants from Freshman class. Punch committee, Evelyn Payne, chairman; Mildred Best. Program committee, Miss Kinnear, Mrs. Robinson, Donald McGregor, and Grover Milnes.

Music will be offered by the Lenzen-McRacken orchestra.

As the enrollment of the school is now so large it has been found necessary to restrict the party to actual members of the school and to graduates.

HAVE DARK HAIR AND LOOK YOUNG

Nobody can Tell when you Darken Gray, Faded Hair with Sage Tea.

Grandmother kept her hair beautifully darkened, glossy and attractive with a brew of Sage Tea and Sulphur. Whenever her hair took on that dull, faded or streaked appearance, this simple mixture was applied with wonderful effect. By asking at any drug store for "Wyeth's Sage and Sulphur Compound," you will get a large bottle of this old-time recipe, improved by the addition of other ingredients, all ready to use, for about 50 cents. This simple mixture can be depended upon to restore natural color and beauty to the hair.

A well-known downtown druggist says everybody uses Wyeth's Sage and Sulphur Compound now because it darkens so naturally and evenly that nobody can tell it has been applied—it's so easy to use, too. You simply dampen a comb or soft brush and draw it through your hair, taking one strand at a time. By morning the gray hair disappears; after another application or two, it is restored to its natural color and looks glossy, soft and beautiful. This preparation is a delightful toilet requisite. It is not intended for the cure, mitigation or prevention of disease.

CALIFORNIA TOWEL SUPPLY CO.

Towel service furnished offices barbers and bars. We supply coats and aprons. We furnish the supply—you use it. Cheaper than buying your own. Branch office, Record-Herald building, telephone 70. Telephone your order and the man will call on you.

"Let Mayer Do It." If you want your old suit made like new. Ring up Phone 452. Cleaning, Dyeing, Repairing or Pressing. Work called for and delivered. Mayer's American Cleaning Works, 1116 Macdonald avenue.

JOHNSON FAVORS 2 PLANS FOR RECRUITS

Senator Hiram Johnson who Favors volunteer and draft systems for raising present standing of American army for war.

WASHINGTON, April 25.—Passage of the war army bill by the end of the week was forecast to-day upon the assembling of Congress.

General debate on the measure continued in both Houses.

A vote may be reached in the House Thursday and in the Senate by Saturday at the latest.

Attention is focusted mainly on the House, where opposition to Administration's plan for raising an army by selective draft is strongest.

Despite this, however, Admisistration leaders are confident of success.

JOHNSON FOR TWO SYSTEMS.

When Senator Wadsworth praised the War Department's policy of stimulating recruiting of present National Guard organizations and discouraging formation of new units Senator Johnson of California asked if an effective American force could not be placed in Europe sooner by using both the volunteer and draft systems.

The California Senator estimated that under the draft bill it might be a year before American forces would be in Europe.

"MANY MIGHT VOLUNTEER."

"We are in war." said Johnson. "We want to fight—not with dollars alone, but with every force at our command. A very large number might volunteer immediately if called."

Senator Wadsworth said there was no comparison between the Civil War times and present conditions.

DIAMOND NOTES

And now comes Dame Rumor with a message that Boss Otto Dietrich has been feeding those charges of his raw liver all week in order to assassinate a couple of the Woodmen Sunday.

LIKE WAR—ITS?

PORTLAND, April 25.—"Hunky Shaw", shortstop for the Vancouver team is having tough luck. He is just getting over an attack of poison oak coupled with a dislocated thumb a wrenched back and two spike cuts on his right leg. Outside of that Mr. Shaw is feeling fine thank you.

As long as "Hunky" was at Richmond he was safe. Just as soon as he got up in the north he gets tangled up with that Aurora Borealis gang and gets the worst of it.

"HELLO "DUTCH."

"Dutch" Rhuman who formerly salaried in this city is playing with the Modern Woodmen team of Oakland which comes here next Sunday. Rhuman is playing second base. Herb Remmer who also knows the paths at the First street grounds is playing center field for the tree choppers.

FORMER GROCER'S WIFE IS BURIED

Funeral services were conducted by Rev. D. W. Calfee for Mrs. Carrie C. Black at the Barber Undertaking parlors on Fourth street this morning.

Interment of the remains was made in Sunset View cemetery. The deceased was the wife of C. H. Black, former grocer of this city.

DANIELS DENIES THAT U-BOAT WAS SUNK

WASHINGTON, April 25.—Denial of reports that a German submarine had been captured by an American warship after being caught in a net near Newport News, Va., and was being taken to New York, was made to-day by Secretary Daniels.

WATERFRONT NOTES

MAY HAVE TO DREDGE.

Owing to the mud stirred up by the government dredger working on the Pinole shoals, which has been carried by ebb tides along the South Hampton shoals off the Richmond waterfront it is possible that the Santa Fe company may have to dredge off their Ferry Point docks. At low water now, vessels experience some difficulty in docking it is stated.

WORKING ON FILL.

The Healy-Tibbetts Construction company is working on the fill east of the Municipal wharf. The work of rip-rapping the fill will be commenced very soon.

OUTLINES PLAN.

John Nicholl was in Richmond yesterday and outlined the proposed $15,000,000 project similar to the Bush Terminal system of New York which is to be installed on the outer harbor adjoining the municipal wharf.

The first move will be a fill from the city pier east to Point Potrero now known as Point Nicholl. From this the docks and piers will be built out 1000 feet into deep water.

DREDGE WORKING.

The dredging work started by the Standard Oil company for the filling of 100 acres near the local refinery is rapidly nearing completion. The dredge at the present time is almost to Standard avenue.

BUY BARK.

The bark Beluga, which recently returned from a year's cruise, has been sold to Stevenson & Co. of Antofagasta, Chili, and is now at the Pacific shipyard being overhauled. She has been chartered by the Standard Oil Co. to take case oil to Australia, from there will load coal for Chili before being turned over to her new owners. Captain Wayland of Berkeley will go out as master of the craft when she sails from this port.

CAPTAIN SCHMEHL TO SPEAK AT FIRST M. E. CHURCH

Captain R. Schmehl of Oakland will speak at the prayer meeting at the First Methodist church this evening.

A special program of singing has been arranged for the evning's affair by Rev. John C. Gillette pastor of the church.

WOMEN SHOULD GET THIS HABIT AS WELL AS MEN

Don't eat a bite of breakfast until you drink a glass of hot water.

Happy, bright, alert—vigorous and vivacious—a good clear skin; a natural, rosy complexion and freedom from illness are assured only by clean, healthy blood. If only every woman and likewise every man could realize the wonders of the morning inside bath, what a gratifying change would take place.

Instead of the thousands of sickly, anaemic-looking men, women and girls with pasty or muddy complexions; instead of the multitudes of "nerve wrecks," "rundowns," "brain fags" and pessimists we should see a verile, optimistic throng of rosycheeked people everywhere.

An inside bath is had by drinking, each morning before breakfast a glass of real hot water with a teaspoonful of limestone phosphate in it to wash from the stomach, liver, kidneys and ten yards of bowels the previous day's indigestible waste, thus clansing, sweetening and freshening the entire alimentary canal before putting more food into the stomach.

Those subject to sick headache, biliousness, nasty breath, rheumatism, colds; and particularly those who have a pallid, sallow complexion and who are constipated very often, are urged to obtain a quarter pound of limestone phosphate at the drug store which will cost but a trifle but is sufficient to demonstrate the quick and remarkable change in both health and appearance awaiting those who practice internal sanitation. We must remember that inside cleanliness is more important than outside, because the skin does not absorb impurities to contaminate the blood, while the pores in the thirty feet of bowels do.—Advt.

RAGS WANTED — Clean cotton rags, suitable for wiping machinery wanted at this office. tf

THEODORE ROBERTS IN "THE AMERICAN CONSUL"

"You can not make characters," explained Theodore Roberts, the celebrated actor and Lasky star who will be seen at the T. & D. Richmond theater today and tomorrow in the Lasky-Paramount production "The American Consul," as he sat in his dressing room at the Lasky studio, while he was dobbing his face with grease paint.

"If an actor is told to protray the role of, say a small town lawyer as I am playing in 'The American Consul,' he can not make that character interesting by manufacturing it from his own imagination. If he does, that character will not be real—it will not be human—it will not be sincere. He must have, at one time, seen and known such a person in order to protray him well. The mere character of grease paint and false hair will never endure. The drunken direlect which I protray in 'The Dream Girl,' I actually saw years ago in Ney York City, asleep against a pillar of the elevated railway on the Bowery. The character of 'Pudinhead Wilson' I only did after a careful study of Mark Twain's works, and from my own knowledge of people of that period.

SIXTY INVITED TO G. A. R. RECEPTION

Sixty invited guests were present at the reception which Richmond G. A. R. Auxiliary tenered yesterday afternoon in Pythian hall to the department commanders of that organization.

In charge of the afternoons affair was Mrs. Joella Bonham.

President Annette Gayette of the organization was among those present at the affair.

In every home Sloan's Liniment has earned its place in the medicine chest as a relief from pains and aches.

Quickly *penetrates without rubbing* and soothes the soreness.

Cleaner and more effective than mussy plasters or ointments, it does not stain the skin.

For rheumatism, neuralgia, gout, lumbago, sprains and strains use Sloan's Liniment. At all druggists, 25c. 50c. $1.00.

Sloan's Liniment KILLS PAIN

VOTE FOR

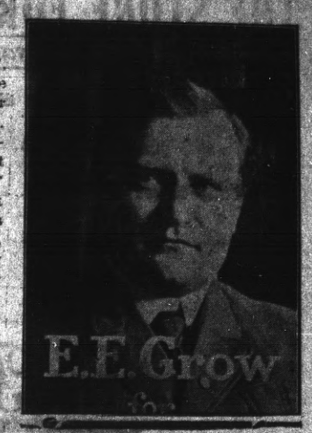

COUNCILMAN

Primary Election April 30, 1917

H. O. Watson

HEREBY ANNOUNCES HIMSELF A CANDIDATE FOR THE OFFICE OF

Councilman

OF THE CITY OF RICHMOND

Primary Election

April 30th, 1917

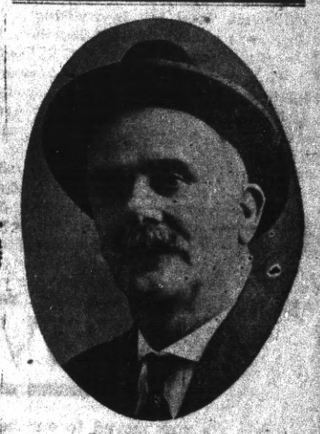

R. H. CURRY

ANNOUNCES

His Candidacy for Member of the CITY COUNCIL

Subject to the decision of the voters at the

MUNICIPAL ELECTION

APRIL 30TH, 1917

SOUTHERN PACIFIC TIME TABLE

Time Table effective January 10, 1917. Subject to change without notice.

Leave Richmond	Train No.	West Bound—Toward San Francisco	Arrive San Fran.
6:26 a.m	No. 13	From Portland and North	7:30 a.m.
6:52 a.m.	No. 87	From Bakersfield, Modesto and Martz.	7:50 a.m.
7:08 a.m.	No. 23	From Tonopah and Reno	8:10 a.m.
8:15 a.m.	No 41	From Livermore and Vallejo	9:10 a.m.
8:35 a.m.	No. 19	Stop let off passengers from east Ogden	9:30 a.m.
9:10 a.m.	No. 1	Stop let off passgrs from east Cheyenne	10.10a.m.
9:19 a.m.	No. 81	From Tracy,Calistoga and Santa Rosa	10:10 a.m.
10:15 a.m.	No. 45	From Sacramento	11:10 a.m.
10:37 a.m.	No. 47	Stops let off passengers, North Davis	11:30 a.m.
12:15 p.m.	No. 49	From Los Angeles, Modesto, Martinez	1:10 p.m.
12:25 p.m.	No. 127	Except Sunday From Port Costa	1:30 p.m.
3:32 p.m.	No. 29	From Sacramento	4:30 p.m.
4:48 p.m.	No. 15	Stops let off passengers from Portland	5:50 p.m.
5:05 p.m.	No. 43	From San Ramon and Santa Rosa	5:50 p.m.
5:21 p.m.	No. 129	From Avon and Martinez	6:20 p.m.
5:41 p.m.	No. 21	From Gerber, Sacramento	6:30 p.m.
6:56 p.m.	No. 5	From Chicago	7:50 p.m.
7:59 p.m.	No. 83	From Bakersfield, Modesto and Martinez	8:50 p.m.
9:45 p.m.	No. 209	From Colfax, Sacramento & Way	10:40 p.m.
6:47 p.m.	No. 27	From Sacramento	7:50 p.m.
10:15 p.m.	No. 85	From Fresno, Newman and Martinez	11:20 p.m.
4:15 p.m.	No. 109	From New Orleans, Los Angeles	5:10 p.m.

Leave San Fran.	Train No.	East Bound—From San Francisco	Arrive Richmond
11:40 p.m.	No. 86	For Bakersfield, Martinez	12:31 a.m.
6:20 a.m.	No. 28	For Sacramento and Dunsmuir	7:10 a.m.
6:20 a.m.	No. 36	For Martinez, Newman and Fresno	7:16 a.m.
7:20 a.m.	No. 22	For Sacramento	8:08 a.m.
8:00 a.m.	No. 42	For Calistoga, Santa Rosa, San Ramon	8:46 a.m.
9:00 a.m.	No. 84	For Martinez, and Bakersfield	9:46 a.m.
9:00 a.m.	No. 24	For Tonopah	9:54 a.m.
9:40 a.m.	No. 126	For Port Costa	10:28 a.m.
10:20 a.m.	No. 20	For Ogden and Chicago	11:09 a.m.
10:40 a.m.	No. 8	For Martinez, Bakersfiedd, Los Angeles	11:30 a.m.
11:40 a.m.	No. 14	For Sacramento, Dunsmuir and North	12:31 p.m.
12:40 p.m.	No. 120	For Martinez and Avon	1:33 p.m.
1:40 p.m.	No. 10	For Sacramento and Chicago	2:32 p.m.
3:00 p.m.	No. 46	For Oroville, Sacramento	3:48 p.m.
3:40 p.m.	No. 44	For Calistoga, Santa Rosa, Livermore	4:30 p.m.
4:00 p.m.	No. 50	For Tracy and San Joaquin Valley	4:48 p.m.
4:00 p.m.	No. 2	(Flag) Stops for points east Cheyenne	4:53 p.m.
5:00 p.m.	No. 48	For Sacramento and Oroville	5:50 p.m.
6:00 p.m.	No. 56	For Martinez and Tracy	6:53 p.m.
6:40 p.m.	No. 6	For Truckee, Reno and Chicago	7:33 p.m.
8:20 p.m.	No. 16	For Sacramento and north	9:13 p.m.

H. A. STIVERS, Agent.

THE STORE FOR EVERYBODY

WATCH THIS SPACE EVERY DAY AND SAVE MONEY

Good size hick towels, a few days only...8 1-3c—3 for 25c

New Scrims, per yard ..... 15c—25c

Automobile Robes $8.50

Sun Hats ..... 10c-15c and 25c

Bed Spreads ..... $1.00-$1.50 up

Meet Me at **The Fair** Save Money

C. C. OLNEY

Phone Richmond 811 731 Macdonald Avenue

FIRE SWEEPS CONCORD; BUSINESS DISTRIC GONE

(Continued From Page One)

several stores, including the general merchandise store of B. Neustader & Son, and upstairs by law and other offices.

Guests in the inn escaped by ladders.

Miss Nettie Dean and Miss Beatrice Arthur, waitress, were found overcome in a small room in the rear of the hotel by Guy Berger, the hotel clerk. He dragged them through a window to safety.

The safe and documents in the postoffice were saved by Postmaster Charles Duy.

RISK LIVES FOR BUILDING.

D. H. Chambers, manager of the hotel, and his wife risked their lives by rushing back into the burning building to rescue a bull pup. The dog was all they saved.

The bank building was erected about four years ago and the Concord Inn also was a new building.

While the hotel lay in smoking ruins it was announced that it will be rebuilt at once.

BIRTH.

A baby daughter was born last evening to the wife of A. L. Steele 145 Ninth street. Both mother and daughter are reported to be doing nicely.

RAGS WANTED — Clean cotton rags, suitable for wiping machinery wanted at this office. tf

MIRAMAR CHAPTER ANNUAL BALL MAY 25

Miramar Chapter O. E. S. is making plans for the annual dancing party to be held at East Shore park, May 25.

The affair will be strictly invitational and invitations will be issued at an early date.

The committee of arrangements met last evening at the home of Mrs. T. T. Cramer on the west side to perfect plans for the affair.

Those on the committee are Mrs. T. T. Cramer, chairman; Mrs. Isabell Cassidy, Mrs. E. J. Garrard, Mrs. S. R. Curry, Mrs. Curry, Mrs. Howard Roe, Mrs. L. Moore, Mrs. D. Hopkins, Mrs. I. B March, Mrs. C. R. Blake, Miss Edith Delp, Dr. C. L. Abbott, W. L. Lane, M. Dicely, Roy Fernald, W. Baker, R. L. Adams, T. N. Adams, George Barber and D. Huntsinger.

FOUR PETTY CRIMES DISPOSES IN COURT

Four petty offenders appeared before Police Judge Hiram Jacobs in court today. They were, B. G. Blake violating the motor vehicle laws, $10. Blake is accused of turning a machine in the center of the street on Macdonald avenue between Fifth and Sixth streets and nearly running down several school children.

F. Gallagher, drunkeness floated out of town; Dan Casey, drunkeness, $10 fine; J. A. Elder, vagrancy, floated out of town.

MOVED

We are now moved to our new location at 6th street and Macdonald Ave., over drug store. With the latest modern equipment and our up-to-date methods we are in a position to give you **ABSOLUTELY PAINLESS DENTISTRY** at about one-half what other dentists charge. A visit will convince you.

GOLD CROWNS ..... $5.00 BRIDGE WORK $5.00
FILLINGS UP FROM... $1.00 Painless Extracting ... $1.00

Written Guarantee with all work
DR. CHAS. P. EVERTS
Successor to
Richmond Dentists

6th St. and Macdonald Phone Rich. 441

OPEN EVENINGS TILL 9—SUNDAY 10-2

Richmond Market

510 MACDONALD AVENUE

Central Market

1124 MACDONALD AVENUE

O. R. LUDEWIG, PROP.

THE MARKETS OF QUALITY

LOWEST PRICES——PROMPT DELIVERY

Beef, Best Steer Quality

Prime Rib Roast	22c lb.
Shoulder Roast	15c lb.
Pot Roast	15c-18c lb.
Boiling Beef	12½c lb.
Corned Beef	12½c lb.
Sirloin or Round Steak	22½c lb

Veal, Choice Milk Calves

Leg Veal	18c lb.
Shoulder Veal	15c lb.
Veal for stewing	15c lb.
Fancy Fresh Dressed Poultry	30c lb.
Eastern Sugar Cured Hams	28c lb.

Compare our regular prices with some of the special prices offered by others and you will find that you will SAVE MONEY by trading with us. We excel both in price and quality. Give us a trial and be convinced.

LOCAL MENTION

Pertinent remarks about well known People in Richmond Happenings about Town

OFFICER HERE.

Chief electrician Frank Bedwell, cousin of Mrs. J. L. Bedwell and formerly on the ill fated diver which sunk at Honolulu was a visitor here today. At the present time Bedwell is in charge of a navy recruiting office at Oakland.

FROM MARTINEZ.

H. J. Curry of Martinez was a business visitor here yesterday.

TWO DEGREES.

Degrees were conferred on two candidates by Alpha lodge of Masons at its meeting in Bank hall last evening.

KIRKWOOD IS ILL.

H. W. Kirkwood of San Pablo is ill at a San Francisco hospital with an attack of blood poisoning.

PLAN MAY FETE.

A May fete is planned by the officers and members of the San Pablo Community Club to be held in the clubhouse Saturday evening. In charge of the affair is Frank McCausland.

MEET TODAY.

The ladies Aid Society of the First Baptist church were entertained this afternoon at the home of Mrs. Batholemew on Scenic avenue.

IN S. F.

Mrs. P. C. Campbell, wife of Dr. P. C. Campbell of the west side was a visitor in San Francisco yesterday.

RETURNS TO OAKLAND.

Mrs. E. McErlane, former librarian on the west side spent the week end with Mrs. J. B. McCabe at the latter's home on Scenic avenue. Mrs. McErlane left today for her home in Oakland.

DEPUTY COMMANDER HERE.

Deputy Commander Leavitt of the G. A. R. was the guest of John Neill on the west side yesterday.

IMPROVING.

J. E. Hill who has been suffering from an attack of uremic poisoning is reported much improved.

OFFER CLUBHOUSE.

The officers of the Richmond club have offered the use of the clubhouse on Nevin avenue to the government for an emergency ware base.

BUYS HOTEL.

H. Boyle has purchased the American hotel on Standard avenue.

HAS MUMPS.

Miss Nellie Parlier of the west side is suffering from an attack of mumps.

RICHMOND NEWS

This Case Has a Hint for Many Record-Herald Readers.

A Richmond woman has used Doan's Kidney Pills.

She has found them as represented.

She wishes her neighbors to know.

She publicly recommends them.

No need to look further for a tested kidney remedy.

The proof of merit is here and can be investigated.

Profit by Mrs. Odell's statement.

Mrs. L. R. Odell, 445 Fifth St., Richmond, says: 'The first symptom of kidney complaint in my case was backache. A heavy, dull pain across the small of my back kept me in constant misery and my back was painful when I stooped over. I had a tired, languid feeling and didn't have much ambition. My feet and hands swelled and there was a retention of the kidney secretions. Five boxes of Doan's Kidney Pills cured me."

Price 50c at all dealers. Don't simply ask for a kidney remedy—get Doan's Kidney Pills — the same that cured Mrs. Odell. Foster-Milburn Co., Props., Buffalo, N. Y.—Advt.

Our Want Ads are the Bait that catch the Big Fish Results—Try one in to-morrow's paper

FEDERAL BOARD OF TRADE MAKES REPORT ON OIL

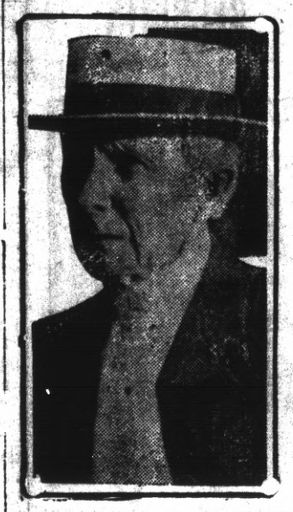

John D. Rockefeller, the oil king of the world, whose company, the Standard Oil corporation is said to dominate the gasoline industry.

WASHINGTON, April 25.—That Standard Oil interests substantially dominate the gasoline industry was the finding of the federal trade commission, transmitted in its report to the Senate today.

Refining, pipe line transportation and marketing of the finished product, the commission declares are controlled by the "oil octupus."

Real competition does not exist between the various Standard Oil companies because of interlocking stock ownership through majority share holdings by identical interests, the report says. Despite the dissolution of the so-called "oil trust" by the Supreme Court the commission has concluded that Standard Oil domination has a "fundamental bearing" on gasoline prices, declared to have been arbitrarily increased.

Legislation to meet the conditions is strongly recommended by the commission. With this in view all evidence and findings have also been transmitted to the attorney general for action. Standard Oil refineries produced more than 60 per cent of the gasoline produced in 1915, sold about 65 per cent of that marketed and held more than 70 per cent of all gasoline stocks. Wholesale prices rose 75 per cent in 1915, the report says, and retail prices also soared. Demand increased 38 per cent and production nearly a smuch, showing that the advance in price was only partly due to increased demand.

YOU'LL WANT SPORTS TOGS THIS SEASON

It is surely a fortunate thing for the ambitious and up-to-date women of Oakland that a shop so thoroughly modern and well stocked as CHERRY'S is willing to let them pay for their pretty clothes on easy weekly or monthly installments.

Of course you want Sports Attire now. This will be a big season for these irresistible gay, youthful togs. You, too, may wear them—NOW!

If you cannot conveniently spare sufficient money to pay for them right away, CHERRY'S Credit Department will arrange a schedule of "time" payments to suit your circumstances.

So visit CHERRY'S Shop. The styles are well worth seeing, even if you're not yet ready to purchase.

CHERRY'S have two stores in Oakland—an exclusive Ladies' Shop at 515 Thirteenth; and a splendidly appointed Men's Shop across the street at 528 Thirteenth.

CHERRY'S also have two stores in San Francisco. One at 2400 Mission and the other at 48 and 52 Geary, between Kearny and Grant Ave.—Advertisement.

WOODMEN ENJOY A WRESTLING MATCH

A smoker and wrestling match was enjoyed by the members of Log Cabin Camp Woodmen of the World at their meeting in Woodmen hall last evening.

At the close of the evening's affair a buffet supper was served.

E. E. GROW, PIONEER OF CITY IN RACE FOR COUNCIL PLACE

In today's issue of the Record-Herald appears the announcement card of E. E. Grow, who is a candidate for the office of city councilman at the coming city election, the primary election of which takes place April 30th.

Mr. Grow is one of the pioneer residents of Richmond and a property owner and has the real interests of the city at heart.

He is one of the real live wires of the town, understands a growing city, and will always be found on the job.

When he ran for county surveyor two years ago, he went out of the city of Richmond with a majority of 1908 votes. His total vote in Richmond was almost 3,000 a vote that has never been equalled by any other candidate in the history of the city.

Those who are intimately acquainted with Mr. Grow declare he will come out of the contest a big winner.

CEDORA DEFIES DEATH AT THE PANTAGES

Ce-dora, the greatest sensation vaudeville ever produced had great crowds gasping in surprise and suspense mingled last night at the Pantages, when she appeared in what is beyond a doubt the last word in devilry. Ce-Dora seems to defy gravity—unless one understands the principle of centricugal force—for her very greatest sensation is just one step further in the science of physics than the average student goes. She rides a motorcycle in the inside of a great golden globe of meshed metal. The sides are circled as the motorcycle gains speed until she is riding in a horizontal position—and then she shifts, riding upside down, and whirling at a rate so fast that she can hardly be seen. All the time she misses the man standing within the globe by a hairbreadth. To touch him—to swerve a fraction of an inch—to lose control for the hundredth part of a second would mean disaster.

Subscribe for the Record-Herald.

SECOND RICHMOND BOY LEAVES FOR WAR FRONT ON SAT.

Undaunted by the reports that Louis Tucker, a Richmond boy was wounded in a recent engagement on the Somme, Berthyl Lamoine, brother of Fred Lamoine, well known druggist of this city leaves for the France front on Saturday.

"Bert" Lamoine as he is better known amongst his many friends here goes with the University of California ambulance corps, those dare-devil auto pilots who court death every second of their work.

Lamoine was amongst the forty-two who were given a mighty "Hail and Farewell" at the Exposition auditorium in San Francisco yesterday.

PATRIOTIC COUNCIL TO MEET TOMORROW

(Special to Record-Herald)

MARTINEZ, (April 25.—At the novelty Theater there will be a mass meeting of the citizens of the whole of Contra Costa county to discuss the Preparedness movement and to meet with the Resources and supplies committee of the State Council of Defense to talk over ways and means whereby Contra Costa can aid the state in preparing for the worst that might happen.

SERGEANT O'BRIEN OPENS RECRUITING STATION FOR CO. B

Sergeant Edward O'Brien of Company B of Richmond now encamped at the transport docks near Fort Mason in San Francisco opened a recruiting office in front of the First National Bank today.

His hours for receiving recruits to the army will be 10 a. m. to 12:00 m.; 1:30 p.m. to 2:30 p. m. and 7:00 p. m. to 8:00 p m. in the evening.

AT STOCKTON.

Mrs. J. E. McMillen wife of the chief operator for the Santa Fe at Ferry Point accompanied by her sister Jack is visiting in Stockton for a few days.

ORGANIZE DAIRYMEN.

H. A. Sellers, of Knightsen and cousin of Harvey Sellers local auto salesman of this city has organized the Central California Milk Producers Association in this county.

SHEEP CAUSE OF CONTROVERSY AT COUNCIL MEETING

The first reading of the amended city pound ordinance allowing individuals to bring civil action for damages caused by stray animals was given its reading Monday night by the council, despite the protests of E. H. McArthur, a sheep owner.

McArthur stated to the council that he had 1600 head of sheep pastured in the hills above East Richmond. He said if the council barred him from bringing the animals down toward the city limits for fresh feed that they would. He stated permits having been given him by Burg Bros. and the Contra Costa Realty company to have his sheep clean off weeds on their properties.

A. M. Duff, a landscape gardner protested any sheep being quartered inside the city limits. He said:

"I have put $4500 worth of gardening in the Burg tract and have not received my money for the work as yet and if those sheep get into those gardens the owner will have to answer to Duff and not Burg. As soon as Burg pays me why it will be between him and the sheep owner as to what sha'l be done with the sheep. Meanwhile they better not come off the hills on or I'll hame them impounded."

PARENT TEACHERS ASS'N MEET TOMORROW

The serving committee of the Parent Teachers Association will meet at the sewing room of the Lincoln school tomorrow afternoon at 2:30 'clock to make clthing for needy boys and girls of Richmond of school age.

Everyone who cares to assist is cordially invited. Please bring needle, thimble and scissors and if you have any material on hand or clothing that can be made over, that you care to bring, it will be gratefully received.

This committee will meet twice monthly. Mrs. W. A. Boone, president of the P. T. A. and Mrs. Hulse, chairman of the committee hope to thus aid the Social Service Bureau in their splendid work.

Mira Vista

Richmond's Restricted Residence District

Large Lots—All Improvements Free to Purchasers

CHAS. G. YONCE

Candidate for Councilman of the City of Richmond

PRIMARY ELECTION, APRIL 30, 1917

GENERAL ELECTION, MAY 14, 1917